

SirsiDynix StaffWeb is a new, easy-to-use software solution that enables school librarians and media specialists to carry out primary circulation, cataloging, reporting, and administration tasks and transactions using only a standard Web browser.

Not requiring any special software to be loaded on a client workstation, SirsiDynix StaffWeb makes upgrading and maintaining library system software quick, easy, and more affordable for school libraries — especially for district-wide systems that currently must perform on-site upgrades of staff workstations throughout the district.

Once SirsiDynix StaffWeb's installation file is loaded onto a library's SirsiDynix Symphony or Unicorn server, library staff members simply use a Web browser to access the server and perform staff tasks and transactions.

SirsiDynix StaffWeb is available for K-12 sites running SirsiDynix Symphony 3.2.1 or Unicorn GL3.1 on a range of operating/database platforms. Browsers supported are Internet Explorer, Firefox, and Safari.



New easy-to-use and -manage software for library staff provide access to primary ILS functions — and it's all available via standard Web browsers.

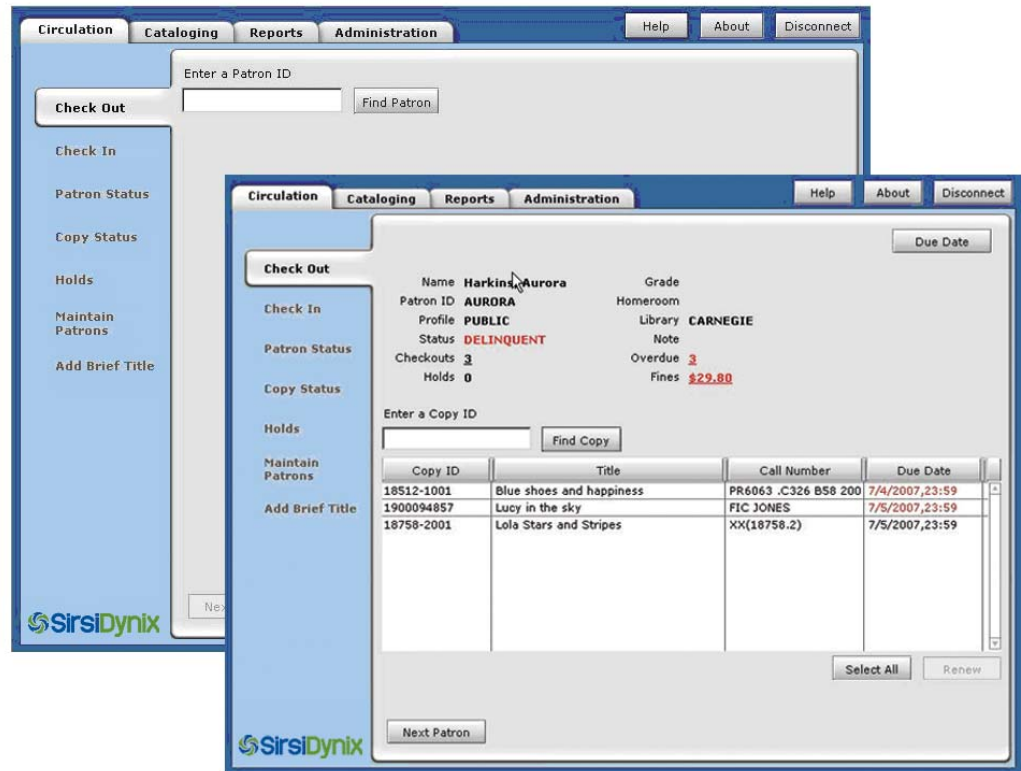

SirsiDynix StaffWeb circulation capabilities supports library staff in checking out copies, checking in copies, viewing the status of copies and patrons, placing holds, maintaining patron records, and adding brief title records

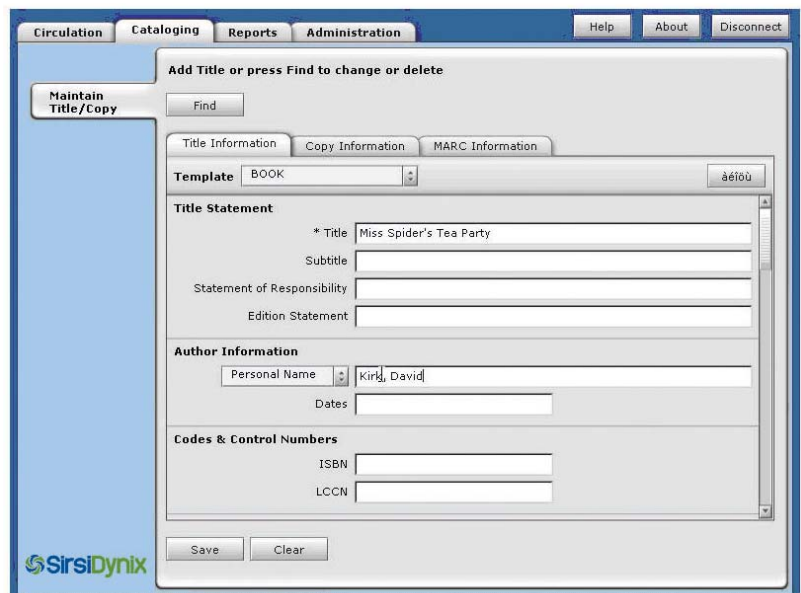

SirsiDynix StaffWeb's cataloging capabilities support library staff in maintaining title and copy records to add or maintain title, copy, and MARC record information for a title

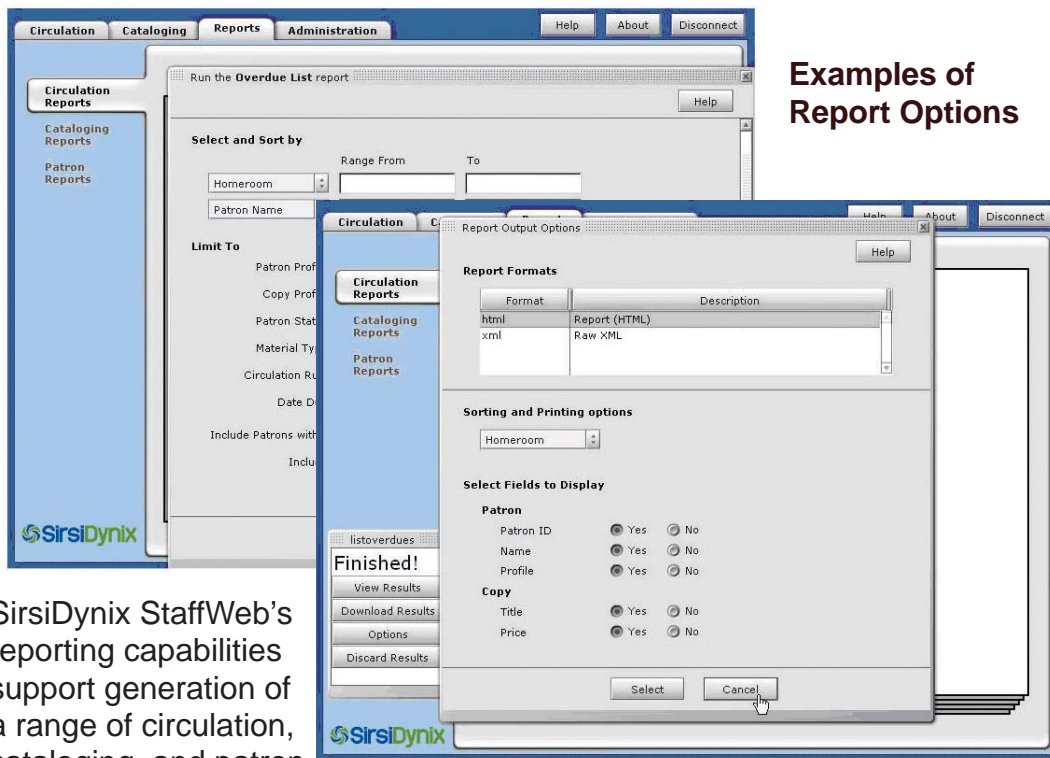

## Examples of Report Options

SirsiDynix StaffWeb's reporting capabilities support generation of a range of circulation, cataloging, and patron reports in XML and HTML formats:

### Circulation Reports

- Copies On Loan
- Copies On Hold
- Copy Status
- Copies in Transit
- Fine List
- Overdue List

### Cataloging Reports

- Lost or Missing Reports
- Reading Program
- Shelf List

### Patron Reports

- Patron List
- Number of Patrons by Group
- Patron Activity

## Example of Overdue List HTML Output

Patron	Patron ID	Library	Profile	Homeroom	Due Date	Fine
Bluth, Byron	BUSTER	ROCKEFELLR	PUBLIC			
	<i>Feng shui your life</i> XX(11985.1)	11985-1001	ROCKEFELLR	\$0.00	7/28/2004,18:46	\$20.00
	<i>Handbook of marine science / editor, F. G. Walton Smith.</i> GC24 .S64	11008-1001	CARNEGIE	\$0.00	7/28/2004,18:54	\$20.00
	<i>Men at arms</i> XX(11722.1)	11722-1001	ROCKEFELLR	\$0.00	7/28/2004,18:38	\$20.00
<b>Total Outstanding Fines</b>						<b>60.00</b>
Brown, Amanda	44879797	ROCKEFELLR	PUBLIC			
	<i>Importation of tourist literature, works of art, wood moldings, and book bindings and covers : hearing before the Committee on Finance, United States Senate, Eighty-sixth Congress, first session on H.</i> XX(14795.1)	14795-1001	ROCKEFELLR	\$0.00	8/23/2007	\$5.00
	<i>Newspaper</i> XX(18842.1)	18842-1001	ROCKEFELLR	\$0.00	8/10/2007,10:30	\$0.00
<b>Total Outstanding Fines</b>						<b>5.00</b>
Brown, Emily	9632	ROCKEFELLR	TEMP			
	<i>Achieving total quality : integrating business strategy and customer needs / Wayne H. Brunetti.</i> HO62.L5 .B78 1993	6847-1001	ROCKEFELLR	\$25.00	6/30/2004	\$10.00
	<i>A comfortable house : Lanford Wilson, Marshall W. Mason, and the Circle Repertory Theatre / by Philip Middleton Williams.</i> PN2277 .N52 C579 1993	10370-1001	ROCKEFELLR	\$25.00	6/30/2004	\$10.00
	<i>An international view of qualification for the practice of medicine : annual conference of the National Board of Medical Examiners, March, 1976.</i>					

## Requirements

- Unicorn GL3.1 or SirsiDynix Symphony 3.2.1, with Flash version 9 or higher
- Access to SirsiDynix Workflows® Java client to perform most system administration tasks, overall policy setup and staff functions not available.
- Supported databases: Oracle and C-ISAM
- Server operating systems supported: Windows, Solaris 10 or higher, or Linux
- Apache Tomcat 5.5x or 6.0x with version 6.0.14 or higher recommended

Note: It is recommended that sites running other platforms purchase a separate server on which to house SirsiDynix StaffWeb

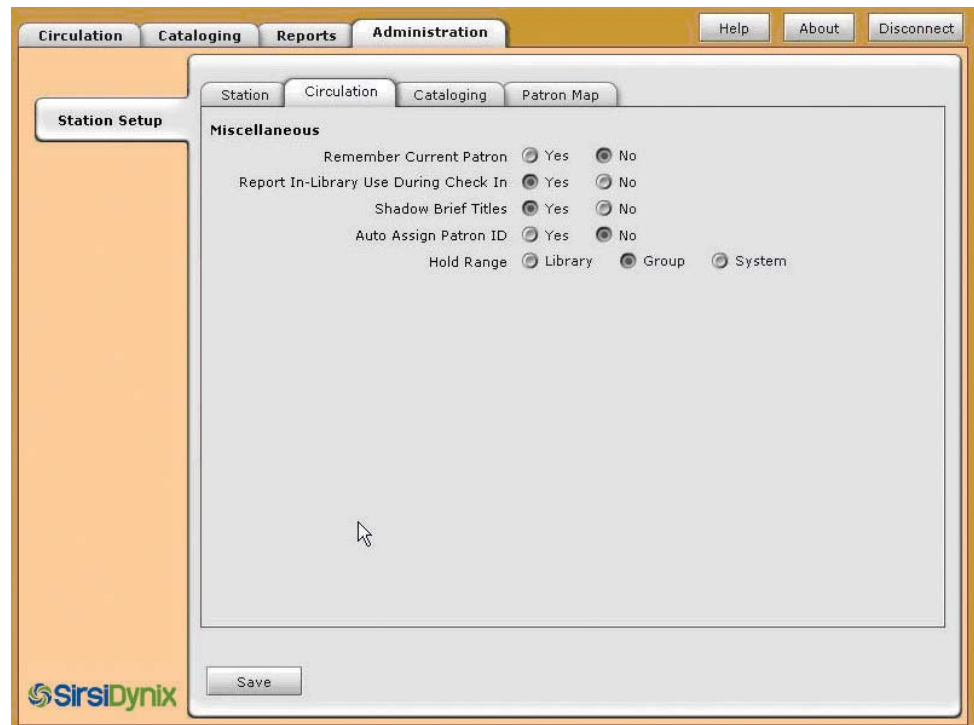

SirsiDynix StaffWeb's Administration capabilities permit library staff to configure workstation settings, customize the use of circulation and cataloging features, and map polices used for address information in patron records; staff also can change color themes and establish pre-amble and post-amble for barcode scanners; additional options for circulation and cataloging are available for behaviors such as remembering current patrons or automatically shadowing all brief titles created.



[www.sirsidynix.com](http://www.sirsidynix.com)